



RECORD OF TITLE
UNDER LAND TRANSFER ACT 2017
FREEHOLD
Search Copy



R.W. Muir
Registrar-General
of Land

Identifier **WN24D/752**
Land Registration District **Wellington**
Date Issued 01 November 1983

Prior References
WN22D/925

Estate Fee Simple
Area 9.4536 hectares more or less
Legal Description Lot 2 Deposited Plan 54909

Registered Owners
Waimarino District Council

Interests
Subject to Section 59 Land Act 1948

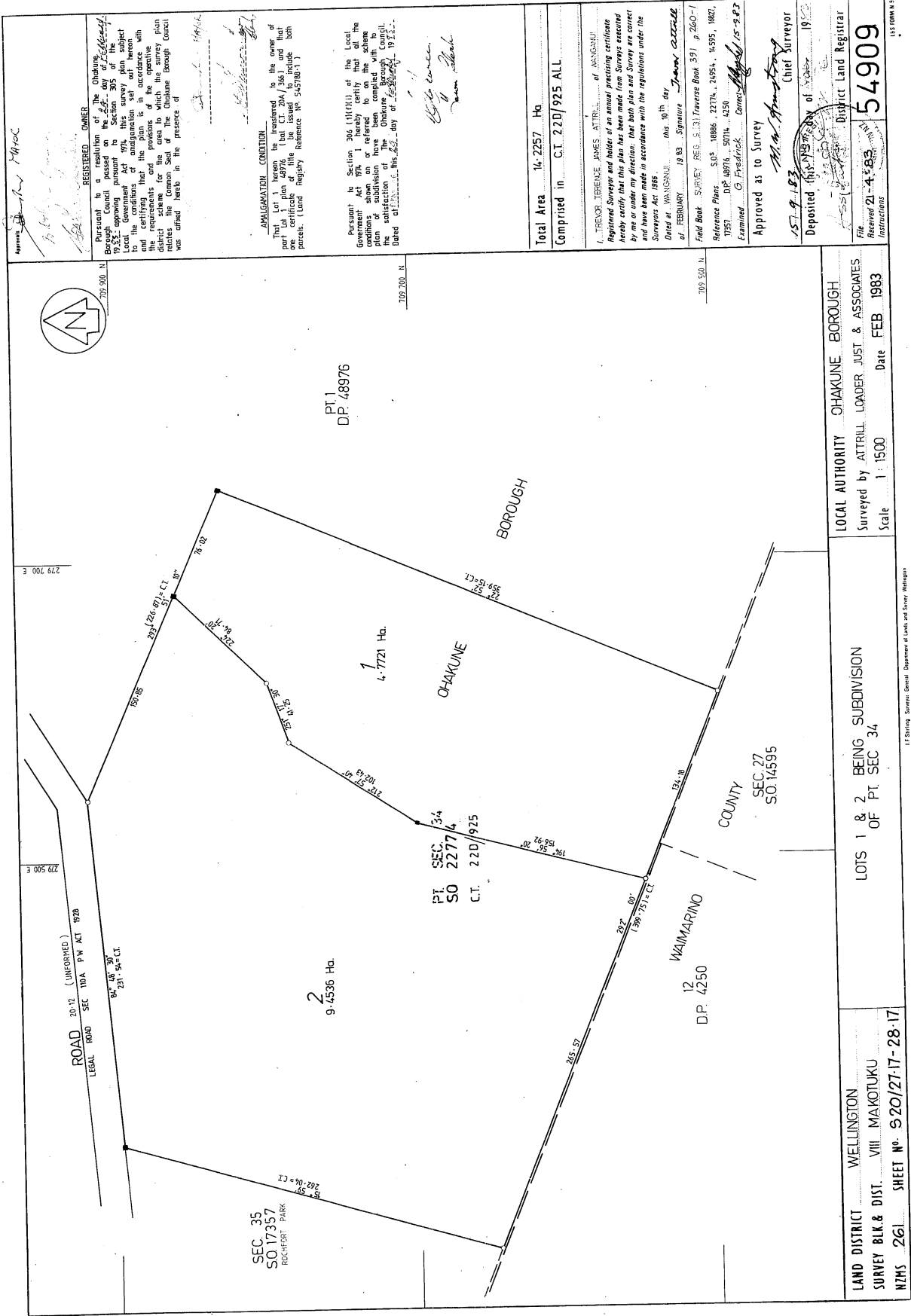

REGISTERED OWNER
 Pursuant to Section 306 (1)(c)(i) of the Ohakune Borough Council passed on the 22nd day of February 1983, approving pursuant to Section 305 of the Local Government Act 1974, this plan was approved and certified that the plan is in accordance with the requirements and provisions of the operative district scheme for the area of the Ohakune Borough Council was effected here in the presence of

AMALGAMATION CONDITION
 That Lot 1 herein be transferred to the owner of part Lot 1, plan 48976 (but C.T. 20A/369) and that one certificate of this plan be made under the 50th practice. (Land Registry Reference No. 545788/1)

Pursuant to Section 306 (1)(c)(i) of the Local Government Act 1974, I hereby certify that all the conditions shown on or referred to on the scheme plan of subdivision have been complied with and the satisfaction of the conditions of the plan is hereby cancelled. This plan was made on this 22nd day of February 1983.

Total Area 14.2257 Ha.
 Comprised in C.T. 22D/925 ALL

I, TREVOR TEBENE JAMES ATTRILL, of WANGANUI, Registered Surveyor and holder of an annual practicing certificate hereby certify that this plan has been made from surveys executed by me or under my direction, that both plan and survey are correct and have been made in accordance with the regulations under the Surveyors Act 1986.
 Dated at WANGANUI this 10th day of FEBRUARY 1983. Signature *Trevor Tebene James Attrill*
 Field Book SURVEY REG. 513 Traverse Book 391 p. 260-1
 Reference Plans S.O. 18886, 22774, 24954, 14595, 18827, 19357, D.P. 48976, 50714, 4250
 Examined G. Fredrick Corrected 15-2-83
 Approved as to Survey *M. M. Humphrey* Chief Surveyor
 Deposited this 19th day of FEBRUARY 1983

LOCAL AUTHORITY OHAKUNE BOROUGH
 Surveyed by ATTRILL LOADER JUST & ASSOCIATES
 Scale 1:1500 Date FEB 1983

LAND DISTRICT WELLINGTON
 SURVEY BLK & DIST VIII MAKOTUKU
 SHEET No. S20/27-17-28-17

File No. 54909
 Received 21-4-83
 District Land Registrar

1:5000 N 31

1:5000 N

Printed by Wellington Instruments Ltd., Wellington, New Zealand